

LOCATION IN KANGAROO BAY  
1:4000

FOR APPROVAL

REVISIONS	Rev No	Revision note	Date	Checked	Approved
	A	FOR APPROVAL	02/11/18	MS	JB



ABN 75 146 719 959  
P.O. BOX 354  
SOUTH HOBART, TAS 7004  
P: (03) 6223 8007  
F: (03) 6223 1143  
E: admin@burburyconsulting.com.au

COPYRIGHT ©  
"This document is and shall remain the property of  
Burbury Consulting Pty Ltd. The document may only be  
used for the purpose for which it was commissioned and  
in accordance with the terms of engagement for the  
commission. Unauthorised use of this document it any  
way is prohibited"

Drawn By: R.PARKER	Date: AUGUST 2018
Designed By: S.DUAY	Date: AUGUST 2018
Checked By:	Date:
Approved By:	Date:

Client: CLARENCE CITY COUNCIL	Project: BELLERIVE PUBLIC PIER
Title: LOCATION IN KANGAROO BAY	Scale: NTS
A3	Drawing No. 1571 - 03
Rev A	



CONCRETE EXTENTS SETOUT POINTS		
POINT	EASTING	NORTHING
A	529748.915	5253168.966
B	529751.226	5253170.955
C	529816.120	5253090.876
D	529818.432	5253092.865



EXISTING  
BELLERIVE  
YACHT CLUB  
MARINA

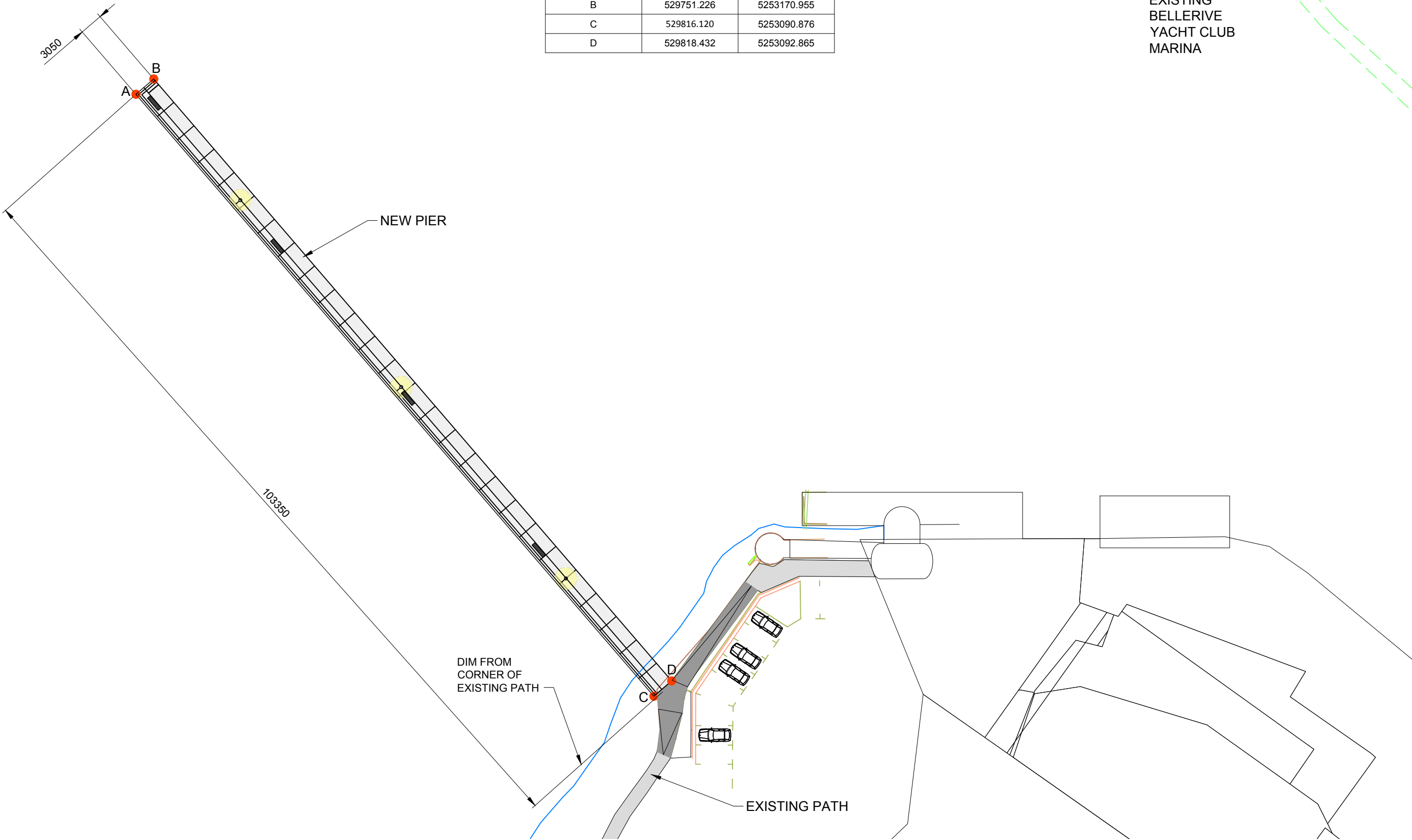

ORIENTATION / SETOUT PLAN  
1:500

FOR APPROVAL

REVISIONS	Rev No	Revision note	Date	Checked	Approved	<div><b>BURBURYCONSULTING</b> <small>Engineering &amp; Project Management Civil   Structural   Marine</small></div> <div>ABN 75 146 719 959 P.O. BOX 354 SOUTH HOBART, TAS 7004 P: (03) 6223 8007 F: (03) 6223 1143 E: admin@burburyconsulting.com.au</div> <div>COPYRIGHT © "This document is and shall remain the property of Burbury Consulting Pty Ltd. The document may only be used for the purpose for which it was commissioned and in accordance with the terms of engagement for the commission. Unauthorised use of this document in any way is prohibited"</div>	Drawn By: R.PARKER	Date AUGUST 2018	Client CLARENCE CITY COUNCIL		
	A	FOR APPROVAL	02/11/18	MS	JB		Designed By: S.DUAY	Date AUGUST 2018	Project BELLERIVE PUBLIC PIER		
							Checked By:	Date	Title ORIENTATION / SETOUT PLAN		
							Approved By:	Date	Scale NTS		
									A3	Drawing No. 1571 - 04	Rev A

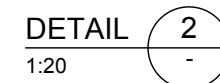

REVISIONS	Rev No	Revision note	Date	Checked	Approved
	A	FOR APPROVAL	02/11/18	MS	JB



**BURBURYCONSULTING**  
Engineering & Project Management  
Civil | Structural | Electrical

ABN 75 146 719 959  
P.O. BOX 354  
SOUTH HOBART, TAS 7004  
P: (03) 6223 8007  
F: (03) 6223 1143  
E: [admin@burburyconsulting.com.au](mailto:admin@burburyconsulting.com.au)

**COPYRIGHT ©**  
This document is and shall remain the property of Burbury Consulting Pty Ltd. The document may only be used for the purpose for which it was commissioned and in accordance with the terms of engagement for the commission. Unauthorised use of this document if any way is prohibited"

Drawn By: R.PARKER	Date: AUGUST 2018	Client: CLARENCE CITY COUNCIL
Designed By: S.DUAY	Date: AUGUST 2018	Project: BELLERIVE PUBLIC PIER
Checked By:	Date:	Title: TYPICAL SECTION
Approved By:	Date:	Scale: NTS
		A3 Drawing No. 1571 - 08
		Rev A